



The Leeuwin

-  4 BED
-  2 BATH
-  16M FRONTAGE
-  276m² HOUSE

Dreaming of South West open plan living?

The Leeuwin has a stunning rake ceiling feature which truly opens your living room, allowing for amazing natural light and the illusion of even more space, created through height! The expansive kitchen boasts a stunning layout with the ultimate chef's kitchen.

Leading through to your secret scullery and on further to your well-placed laundry. The front master-suite is the pure luxury, it surpasses so many others, you will never want to leave your very own personal retreat!

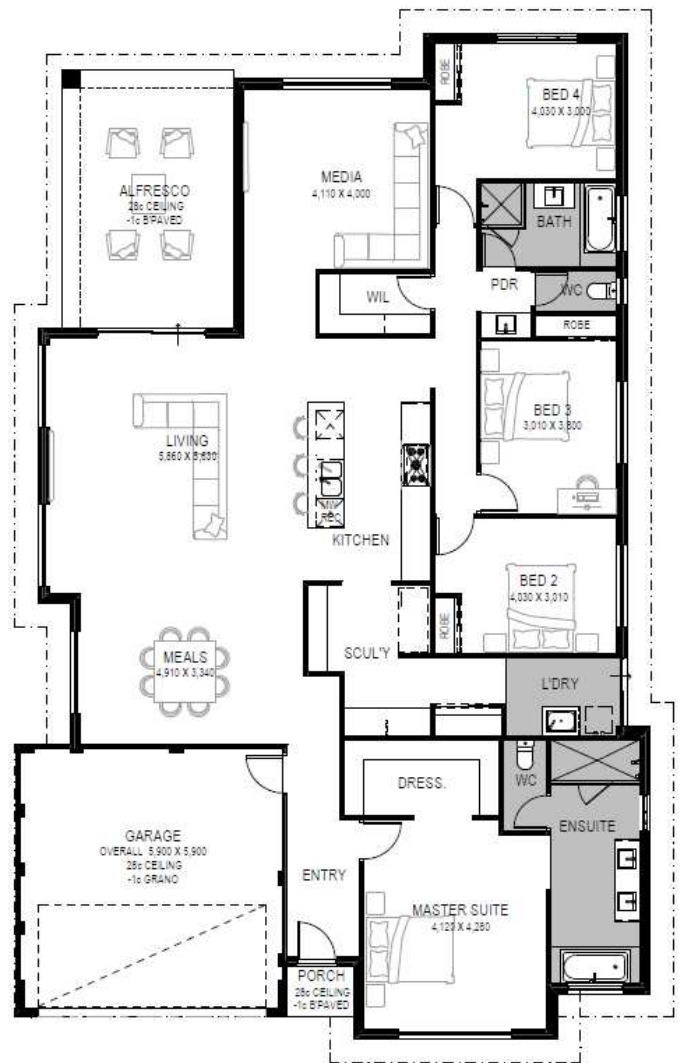

It's our home too.

ventura-homes.com.au | (08) 9792 2322



Ventura South West Builder Registration Number 10805. The price advertised is an estimate of the costs to build with Ventura SW, and separately purchase the underlying land. The estimated price is therefore subject to change once all site works plans are completed and the current market value of the land and other relevant costs are taken into consideration. The contract to purchase the land is separate from the contract you sign with Ventura Homes to build the house. Visit venturahomes.com.au for full terms and conditions.