



The Pebble Beach

3BED 2 BATH
 15M FRONTAGE 111m² HOUSE

Based on the legendary pebble beaches.

This compact home is designed for peaceful living.

All three bedrooms including the master bedroom are located to the front of the property, with home office beside front entry.

The bathroom is located between minor bedrooms. The Kitchen is packed full of inclusions with range hood, pantry and island bench.

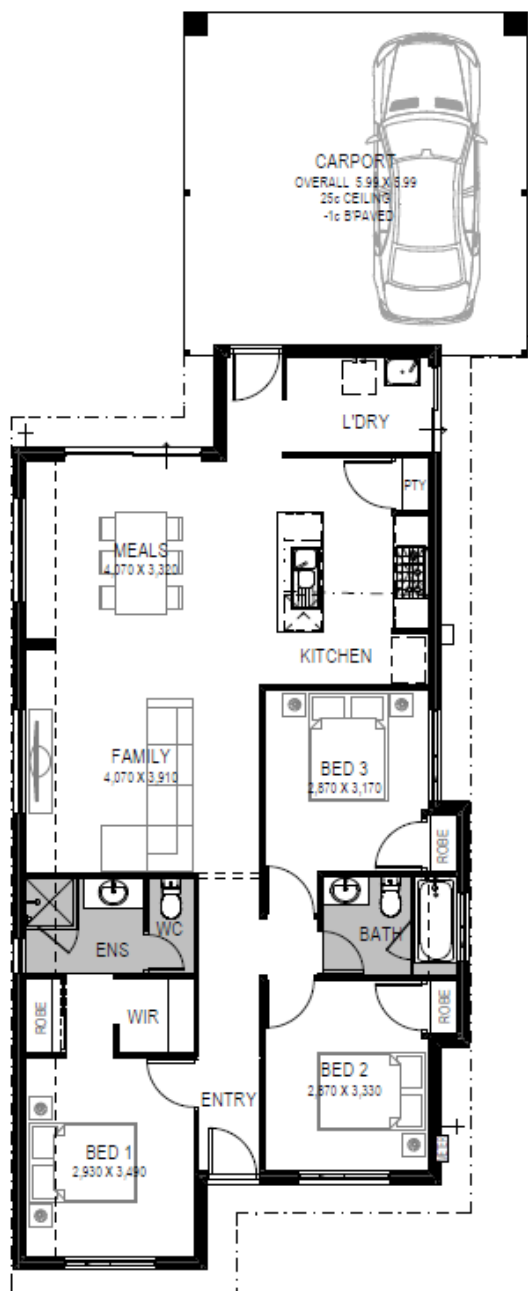

It's our home too.

ventura-homes.com.au | (08) 9792 2322



Ventura South West Builder Registration Number 10805. The price advertised is an estimate of the costs to build with Ventura SW, and separately purchase the underlying land. The estimated price is therefore subject to change once all site works plans are completed and the current market value of the land and other relevant costs are taken into consideration. The contract to purchase the land is separate from the contract you sign with Ventura Homes to build the house. Visit venturahomes.com.au for full terms and conditions.